

**VILLAGE OF MONTGOMERY
KANE AND KENDALL COUNTIES, ILLINOIS**

ORDINANCE NO. 1175

**An Ordinance Establishing a
Special Service Area No. 13 for
Lewellen and Best in
the Village of Montgomery, Illinois**

Adopted by the
Board of Trustees and President
of the Village of Montgomery
this 22 day of August, 2005.

Published in Pamphlet Form
by authority of the Board of Trustees
of the Village of Montgomery, Kane and Kendall Counties,
Illinois, this 22 day of August, 2005.

ORDINANCE NO. 1175

**AN ORDINANCE ESTABLISHING A
SPECIAL SERVICE AREA NO. 13 FOR
LEWELLEN AND BEST IN
THE VILLAGE OF MONTGOMERY, ILLINOIS**

BE IT ORDAINED by the President and Board of Trustees of the Village of Montgomery, Kane and Kendall Counties, Illinois, as follows;

WHEREAS, the Village of Montgomery is not a home rule municipality within Article VII, Section 6A of the Illinois Constitution and, pursuant to the powers granted to it under 65 ILCS 5/1-1 *et seq.*; and,

WHEREAS, pursuant to the provisions of the 1970 Constitution of the State of Illinois (the "Constitution"), the Village of Montgomery, Kane and Kendall Counties, Illinois (the "Village"), is authorized to create special service areas in and for the Village; and

WHEREAS, special service areas are established by non-home rule units pursuant to Section 7(6) of Article VII of the Constitution, which provides that—

[M]unicipalities...which are not home rule units shall have...powers...to levy or impose additional taxes upon areas within their boundaries in the manner provided by law for the provision of special services to those areas and for the payment of debt incurred in order to provide those special services;

and are established "in the manner provided by law" pursuant to the provisions of "AN ACT to provide the manner of levying or imposing taxes for the provision of special services to areas within the boundaries of home rule units and non-home rule municipalities and counties," approved September 21, 1973, as amended, and pursuant to the Revenue Act of 1939 of the State of Illinois, as amended; and

WHEREAS, it is in the public interest that the area hereinafter described as a special service area for the purposes set forth herein and to be designated as the Lewellen and Best Special Service Area No. 13., of the Village (the "Area"), be established; and

WHEREAS, the Area is compact and contiguous, totally within the corporate limits of the Village; and

WHEREAS, the Area will benefit specially from the municipal services to be provided by the Village (the "Services"), and the Services are unique and in addition to the services provided to the Village as a whole, and it is, therefore, in the best interests of the Village that the establishment of the area be considered; and

WHEREAS, it is in the public interest that the levy of a direct annual *ad valorem* tax upon all taxable property within the Area be considered for the purpose of paying the cost of providing the Services; and

WHEREAS, the revenue from such tax shall be used solely and only for Services for which the Village is authorized under the provisions of the Illinois Municipal Code, as amended, to levy taxes or special assessments or to appropriate the funds of the Village, all of the Services to be in and for the Area and all of the necessary construction and maintenance to be on property now owned or to be acquired by the Village, or property in which the Village will obtain an interest sufficient for the provision of the services; and

WHEREAS, a public hearing was held at 7:00 p.m., on the 25th day of July, 2005,

in the Village Hall for the Village of Montgomery, Kane County, Illinois (the "Hearing"), to consider the establishment of the Area for the purpose of providing the Services and the levy of an additional direct annual *ad valorem* tax for the purpose of paying the cost thereof, all as described in the Notice of Public Hearing attached hereto as Exhibit "B" (the "Notice"); and

WHEREAS, the Notice has been given by publication and mailing. Notice by publication was given by publication on a date, such date being not less than 15 days prior to the Hearing, in a newspaper of general circulation within the Village, there being no newspaper published therein. Notice by mailing was given by depositing the Notice in the United States Mail addressed to the person or persons in whose name the general taxes for the last preceding year were paid on each lot, block, tract, or parcel of land lying within the Area. The Notice was mailed not less than 10 days prior to the time set for the Hearing. In the event taxes for the last preceding year not paid, the Notice was sent to the person last listed on the tax rolls prior to that year as the owner of said property.

NOW, THEREFORE, BE IT ORDAINED by the President and Board of Trustees of the Village of Montgomery, Kane and Kendall Counties, Illinois, as follows:

SECTION ONE: INCORPORATION OF PREAMBLES

The preambles of this ordinance are hereby incorporated into this text as if set out herein in full.

SECTION TWO: ESTABLISHMENT OF SSA

- (a) That it is in the public interest that the territory hereinafter described in the Notice referred to in Section One hereof be established as Special Service Area No. 13 for the purposes set forth herein. An accurate map of said territory is attached hereto as Exhibit "A-1".
- (b) That said Area is compact and contiguous.
- (c) That said Area is zoned for residential purposes and will benefit specially from the municipal services which may be provided and that said proposed municipal services are unique and in addition to municipal services provided by the Village of Montgomery as a whole; and it is, therefore, in the best interest of said Area and the Village of Montgomery as a whole that special taxes be levied against said Area for the services to be provided.
- (d) That the Village of Montgomery Special Service Area No. 13 be and is hereby established for and with regard to the aforesaid territory.

SECTION THREE: PURPOSE OF SSA AND MAXIMUM LEVY

The purpose of the formation of Special Service Area No. 13 in general is to authorize the maintenance, repair and replacement of storm water detention, as well as to authorize the implementation and continuation of a mosquito abatement program in the Special Service Area, all in accordance with the final engineering plan and final plat of subdivision for the Area, and the proposed municipal services are unique and are in addition to the improvements provided and/or maintained by the Village generally.

Annual taxes shall be assessed and levied for said special municipal services in said Area, on property in said Area in addition to all other municipal taxes; provided that the special annual tax shall be levied upon the equalized assessed value of the property in said Area in an amount not to exceed annual rate of one-hundred and ten one-hundredths percent (1.1%, being 110¢ per \$100) of the equalized assessed valuation thereof. This tax shall be levied for an indefinite period of time commencing during and in the years subsequent to the date of this Ordinance, as hereinafter provided. Said taxes shall be in addition to all other taxes provided by law and shall be levied pursuant to the provisions of the Property Tax Code. Notwithstanding the foregoing, taxes shall not be levied hereunder and said Area shall be “dormant”, and shall take effect only if the applicable owners association or property owner fails to maintain, repair or replace the aforesaid required items and the Village chooses to assume some of all of said responsibilities. However, the Village may annually levy hereunder up to the maximum rate specified herein for the cost for the said services, as said services become necessary and are provided for.

SECTION FOUR:

That this ordinance shall be in full force and effect, and shall be controlling, upon its passage and approval.

SECTION FIVE:

That all ordinances or parts of ordinances thereof in conflict therewith are hereby repealed to the extent of any such conflict.

SECTION SIX:

That any section or provision of this ordinance that is construed to be invalid or void shall not affect the remaining sections or provisions which shall remain in full force and effect thereafter.

PASSED AND APPROVED by the President and Board of Trustees of the Village of Montgomery, Kane and Kendall Counties, Illinois, on the ___th day of _____, 2005.

Marilyn Michelini,
President of the Board of Trustees of the Village of Montgomery

ATTEST:

Bob Watermann, Clerk of the Village of Montgomery

	Aye	Nay	Absent	Abstain
Trustee Roger Burrell	___	___	___	___
Trustee Jeanne Felten	___	___	___	___
Trustee Peter Heinz	___	___	___	___
Trustee William Keck	___	___	___	___
Trustee Dennis Lee	___	___	___	___
Trustee Lloyd Mattingly	___	___	___	___
Village President Marilyn Michelini	___	___	___	___

EXHIBIT A
SSA 13
LEWELLEN AND BEST
LEGAL DESCRIPTION

(PER DOC. NO. 91K46553) THAT PART OF THE NORTHEAST QUARTER OF SECTION 32, TOWNSHIP 38 NORTH, RANGE 8 EAST OF THE THIRD PRINCIPAL MERIDIAN, DESCRIBED AS FOLLOWS: COMMENCING AT THE NORTH EAST CORNER OF SAID SECTION; THENCE SOUTH 88 DEGREES 20 MINUTES 00 SECONDS WEST ALONG THE NORTH LINE OF SAID SECTION 684.42 FEET TO THE CENTER LINE OF STATE ROUTE 31; THENCE SOUTH 19 DEGREES 45 MINUTES 0 SECONDS WEST ALONG SAID CENTER LINE 1553.25 FEET TO A POINT THAT IS 1446 FEET SOUTH 1 DEGREE 40 MINUTES 0 SECONDS EAST FROM THE NORTH LINE OF SAID SECTION; THENCE SOUTH 88 DEGREES 20 MINUTES 0 SECONDS WEST PARALLEL WITH THE NORTH LINE OF SAID SECTION, 52.64 FEET TO THE WESTERLY LINE OF SAID STATE ROUTE 31 FOR THE POINT OF BEGINNING; THENCE SOUTH 19 DEGREES 45 MINUTES 0 SECONDS WEST ALONG SAID WESTERLY LINE 384.03 FEET; THENCE NORTH 70 DEGREES 15 MINUTES 0 SECONDS WEST 251.17 FEET; THENCE NORTH 19 DEGREES 45 MINUTES 0 SECONDS EAST PARALLEL WITH THE WESTERLY LINE OF SAID STATE ROUTE 31, 285.51 FEET TO A POINT THAT IS 1446 FEET SOUTH 1 DEGREE 40 MINUTES 0 SECONDS EAST FROM THE NORTH LINE OF SAID SECTION; THENCE NORTH 88 DEGREES 20 MINUTES 0 SECONDS EAST PARALLEL WITH THE NORTH LINE OF SAID SECTION, 269.80 FEET TO THE POINT OF BEGINNING,

AND (PER DOC. NO. 92K79835) THAT PART OF THE NORTHEAST QUARTER OF SECTION 32, TOWNSHIP 38 NORTH, RANGE 8 EAST OF THE THIRD PRINCIPAL MERIDIAN, DESCRIBED AS FOLLOWS: COMMENCING AT THE INTERSECTION OF THE SOUTH LINE OF KNELL ROAD PER QUIT CLAIM DEED PER DOCUMENT NUMBER 1063605 WITH THE WESTERLY LINE OF F.A. ROUTE 19, SAID POINT BEING 60 FEET WESTERLY OF AS MEASURED AT RIGHT ANGLES TO THE CENTERLINE OF SAID F.A. ROUTE 19; THENCE SOUTH 20 DEGREES 25 MINUTES 42 SECONDS WEST 384.03 FEET ALONG SAID WESTERLY LINE; THENCE NORTH 69 DEGREES 34 MINUTES 18 SECONDS WEST 251.17 FEET FOR A POINT OF BEGINNING; THENCE NORTH 20 DEGREES 25 MINUTES 42 SECONDS EAST 286.02 FEET, PARALLEL WITH THE WESTERLY LINE OF SAID F.A. ROUTE 19, TO THE SOUTH LINE OF SAID KNELL ROAD; THENCE SOUTH 89 DEGREES 06 MINUTES 24 SECONDS WEST 390.35 FEET ALONG SAID SOUTH LINE; THENCE SOUTH 13 DEGREES 03 MINUTES 00 SECONDS WEST 145.29 FEET; THENCE SOUTH 69 DEGREES 34 MINUTES 18 SECONDS EAST 344.97 FEET TO THE POINT OF BEGINNING, ALL IN VILLAGE OF MONTGOMERY, IN KANE COUNTY, ILLINOIS.

EXHIBIT A-1
SSA 13
LEWELLEN AND BEST
LOCATION MAP

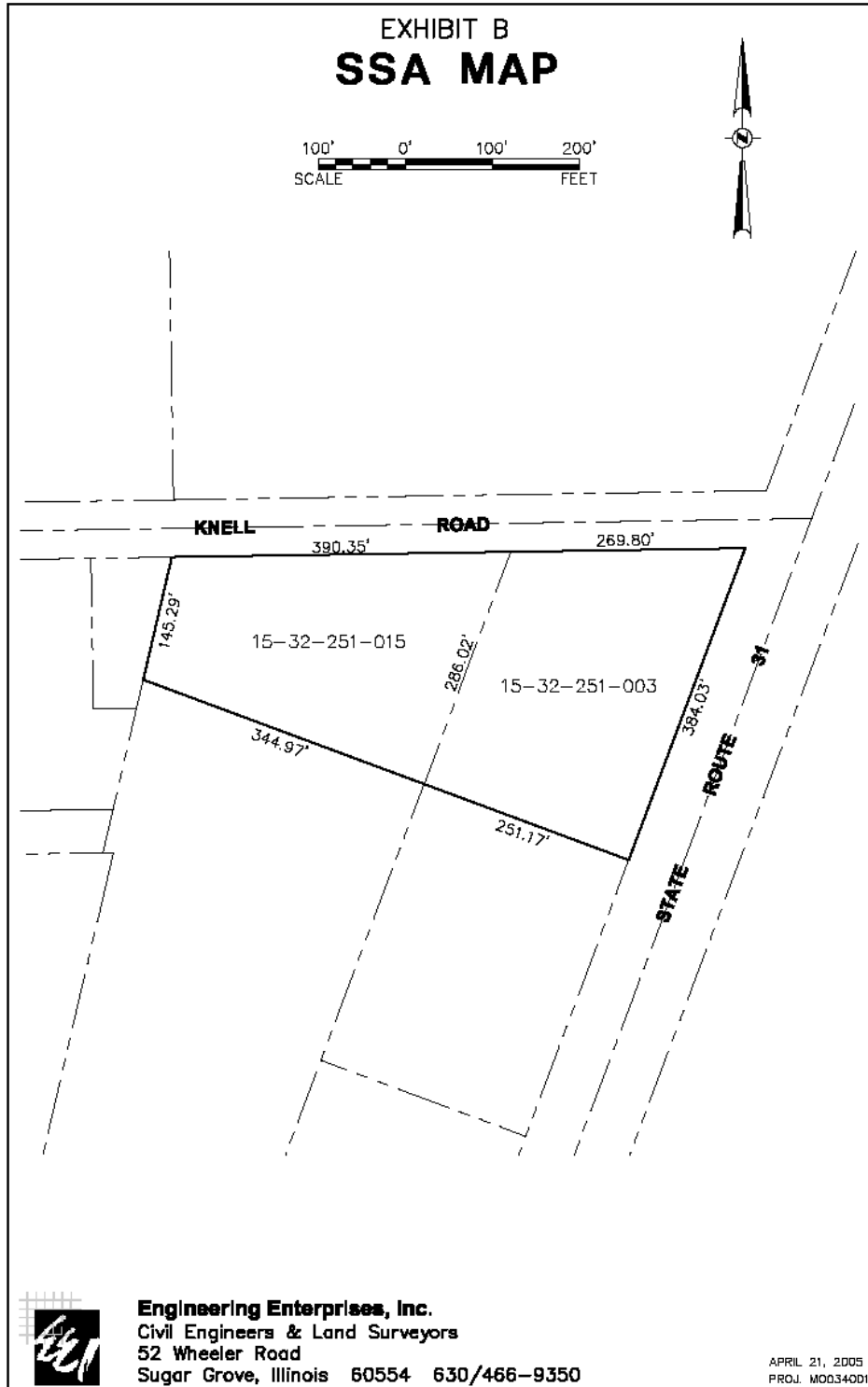

EXHIBIT B
SSA 13
LEWELLEN AND BEST
NOTICE OF HEARING

NOTICE OF HEARING
VILLAGE OF MONTGOMERY, KANE AND KENDALL COUNTIES, ILLINOIS
SPECIAL SERVICE AREA NO. 13
LEWELLEN AND BEST
(KANE COUNTY)

NOTICE IS HEREBY GIVEN that on the 25th day of July, 2005, at 7:00 p.m., in the Village Hall for the Village of Montgomery, Kane and Kendall Counties, Illinois, a hearing will be held by the President and Board of Trustees of the Village of Montgomery, Kane and Kendall Counties, Illinois, to consider the establishment of a Special Service Area consisting of the following described territory:

(PER DOC. NO. 91K46553) THAT PART OF THE NORTHEAST QUARTER OF SECTION 32, TOWNSHIP 38 NORTH, RANGE 8 EAST OF THE THIRD PRINCIPAL MERIDIAN, DESCRIBED AS FOLLOWS: COMMENCING AT THE NORTH EAST CORNER OF SAID SECTION; THENCE SOUTH 88 DEGREES 20 MINUTES 00 SECONDS WEST ALONG THE NORTH LINE OF SAID SECTION 684.42 FEET TO THE CENTER LINE OF STATE ROUTE 31; THENCE SOUTH 19 DEGREES 45 MINUTES 0 SECONDS WEST ALONG SAID CENTER LINE 1553.25 FEET TO A POINT THAT IS 1446 FEET SOUTH 1 DEGREE 40 MINUTES 0 SECONDS EAST FROM THE NORTH LINE OF SAID SECTION; THENCE SOUTH 88 DEGREES 20 MINUTES 0 SECONDS WEST PARALLEL WITH THE NORTH LINE OF SAID SECTION, 52.64 FEET TO THE WESTERLY LINE OF SAID STATE ROUTE 31 FOR THE POINT OF BEGINNING; THENCE SOUTH 19 DEGREES 45 MINUTES 0 SECONDS WEST ALONG SAID WESTERLY LINE 384.03 FEET; THENCE NORTH 70 DEGREES 15 MINUTES 0 SECONDS WEST 251.17 FEET; THENCE NORTH 19 DEGREES 45 MINUTES 0 SECONDS EAST PARALLEL WITH THE WESTERLY LINE OF SAID STATE ROUTE 31, 285.51 FEET TO A POINT THAT IS 1446 FEET SOUTH 1 DEGREE 40 MINUTES 0 SECONDS EAST FROM THE NORTH LINE OF SAID SECTION; THENCE NORTH 88 DEGREES 20 MINUTES 0 SECONDS EAST PARALLEL WITH THE NORTH LINE OF SAID SECTION, 269.80 FEET TO THE POINT OF BEGINNING,

AND (PER DOC. NO. 92K79835) THAT PART OF THE NORTHEAST QUARTER OF SECTION 32, TOWNSHIP 38 NORTH, RANGE 8 EAST OF THE THIRD PRINCIPAL MERIDIAN, DESCRIBED AS FOLLOWS: COMMENCING AT THE INTERSECTION OF THE SOUTH LINE OF KNELL ROAD PER QUIT CLAIM DEED PER DOCUMENT NUMBER 1063605 WITH THE WESTERLY LINE OF F.A. ROUTE 19, SAID POINT BEING 60 FEET WESTERLY OF AS MEASURED AT RIGHT ANGLES TO THE CENTERLINE OF SAID F.A. ROUTE 19; THENCE SOUTH 20 DEGREES 25 MINUTES 42 SECONDS WEST 384.03 FEET ALONG SAID WESTERLY LINE; THENCE NORTH 69 DEGREES 34 MINUTES 18 SECONDS WEST 251.17 FEET FOR A POINT OF BEGINNING; THENCE NORTH 20 DEGREES 25 MINUTES 42 SECONDS EAST 286.02 FEET, PARALLEL WITH THE WESTERLY LINE OF SAID F.A. ROUTE 19, TO THE SOUTH LINE OF SAID KNELL ROAD; THENCE SOUTH 89 DEGREES 06 MINUTES 24 SECONDS WEST 390.35 FEET ALONG SAID SOUTH LINE; THENCE SOUTH 13 DEGREES 03 MINUTES 00 SECONDS WEST 145.29 FEET; THENCE SOUTH 69 DEGREES 34 MINUTES 18 SECONDS EAST 344.97 FEET TO THE POINT OF BEGINNING, ALL IN VILLAGE OF MONTGOMERY, IN KANE COUNTY, ILLINOIS.

The approximate location is bounded by Knell Road and State Route 31 in the Village of Montgomery, Kane County, Illinois.

All interested persons, including all persons owning taxable real property located within the Special Service Area, will be given an opportunity to be heard at the hearing regarding 1) the tax levy and an opportunity to file objections to the amount of the levy, 2) formation of the boundaries of the Area and may object to the formation of the Area and 3) the levy of taxes affecting said Area.

The purpose of the formation of Special Service Area No. 13 in general is to authorize the maintenance, repair and replacement of storm water detention, as well as to authorize the implementation and continuation of a

mosquito abatement program in the Special Service Area in the Special Service Area, all in accordance with the final engineering plan and final plat of subdivision for the Area, and the proposed municipal services are unique and are in addition to the improvements provided and/or maintained by the Village generally.

At the hearing, all persons affected will be given an opportunity to be heard. At the hearing, there will be considered the levy of an annual tax of not to exceed an annual rate of one-hundred and ten one-hundredths percent (1.1%, being 110¢ per \$100) of the equalized assessed value of the property in the proposed Special Service Area No. 11, said tax to be levied for an indefinite period of time from and after the date of the Ordinance establishing said Area. Said taxes shall be in addition to all other taxes provided by law and shall be levied pursuant to the provisions of the Property Tax Code. Notwithstanding the foregoing, taxes shall not be levied hereunder and said Area shall be “dormant”, and shall take effect only if the applicable required owners association or property owner fails to maintain, repair or replace the aforesaid required items and the Village chooses to assume some or all of said responsibilities. The hearing may be adjourned by the President and Board of Trustees to another date without further notice other than a motion to be entered upon the minutes of its meeting fixing the time and place of its adjournment.

If a petition signed by at least fifty-one percent (51%) of the electors residing within the proposed Special Service Area No. 13 and by at least fifty-one (51%) of the owners of record of the land included within the boundaries of the proposed Area is filed with the Village Clerk within sixty (60) days following the final adjournment of the public hearing objecting to the establishment of the Area, the enlargement thereof, or the levy or imposition of a tax for the provision of special services to the Area, no such Area may be established or enlarged, or tax levied or imposed.

Dated: this 6th day of July, 2005.

Dean M. Frieders, Village Attorney
for the Village of Montgomery