

FOR LEASE

1991 US ROUTE 30

MONTGOMERY, IL

RETAIL

NEW RENT



PROPERTY INFO

PREMISES: 4,148 SF DRIVE-THRU BUILDING ON A 1.27 ACRE SITE

ANNUAL RENT: \$18.00 PSF NET

FEATURES:

- + SURROUNDING TENANTS: WALMART SUPERCENTER, WALGREENS, STARBUCKS, ALDI AND AT&T
- + SOUTHEAST CORNER OF ORCHARD RD. AND ROUTE 30
- + HEAVY DAYTIME EMPLOYMENT
- + TERM THRU 4/30/2028

5 Mile Demographics

| | |
|--------------------|-----------|
| Population | 166,055 |
| Daytime Population | 138,128 |
| Avg. HH Income | \$107,020 |

Source: Nielsen



Kim McGuire

Senior Vice President

O: +1 312 935 1974

M: +1 312 401 9680

kim.mcguire@cbre.com

www.cbre.com

CBRE

FOR LEASE

1991 US ROUTE 30

MONTGOMERY, IL

RETAIL

NEW RENT



AREA MAP

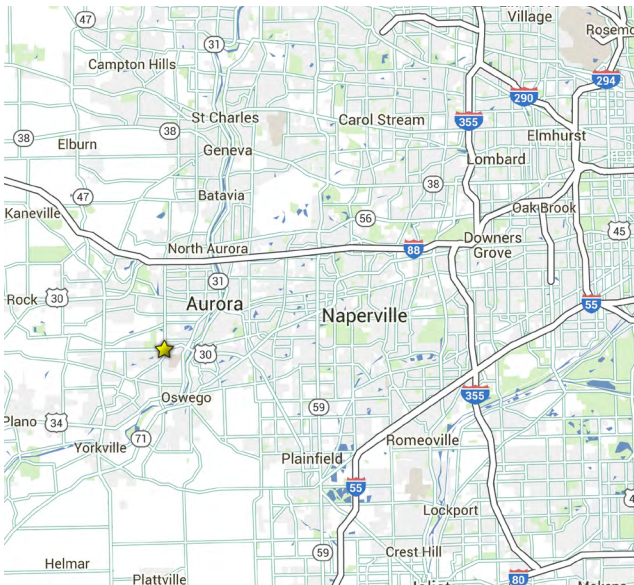

FLOOR PLAN

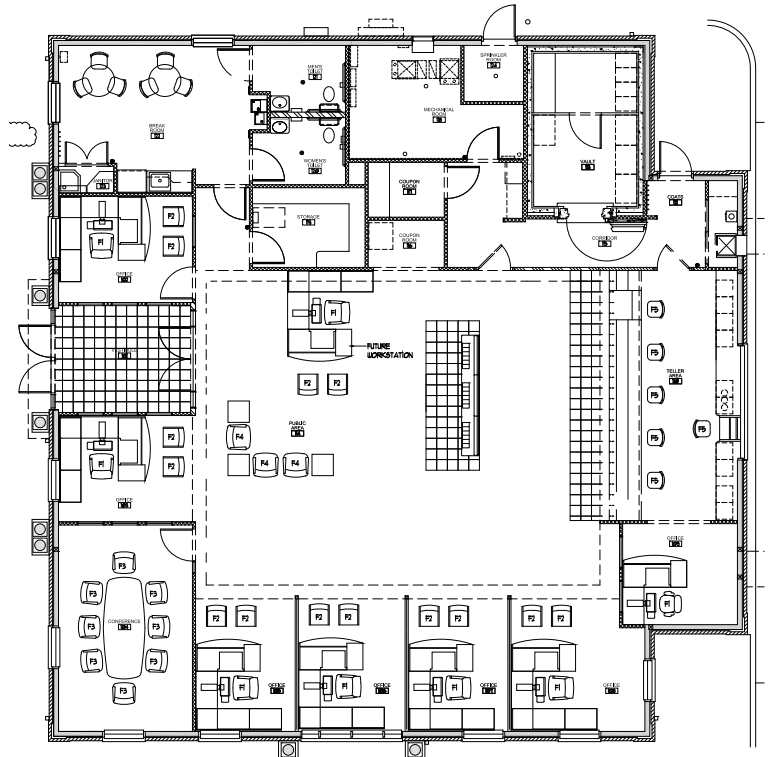

CONTACT US

Kim McGuire

Senior Vice President

O: +1 312 935 1974

M: +1 312 401 9680

kim.mcguire@cbre.com

© 2022 CBRE, Inc. All rights reserved. This information has been obtained from sources believed reliable, but has not been verified for accuracy or completeness. You should conduct a careful, independent investigation of the property and verify all information. Any reliance on this information is solely at your own risk. CBRE and the CBRE logo are service marks of CBRE, Inc. All other marks displayed on this document are the property of their respective owners. Photos herein are the property of their respective owners. Use of these images without the express written consent of the owner is prohibited.

www.cbre.com

CBRE